DC Monitor Version 1.1
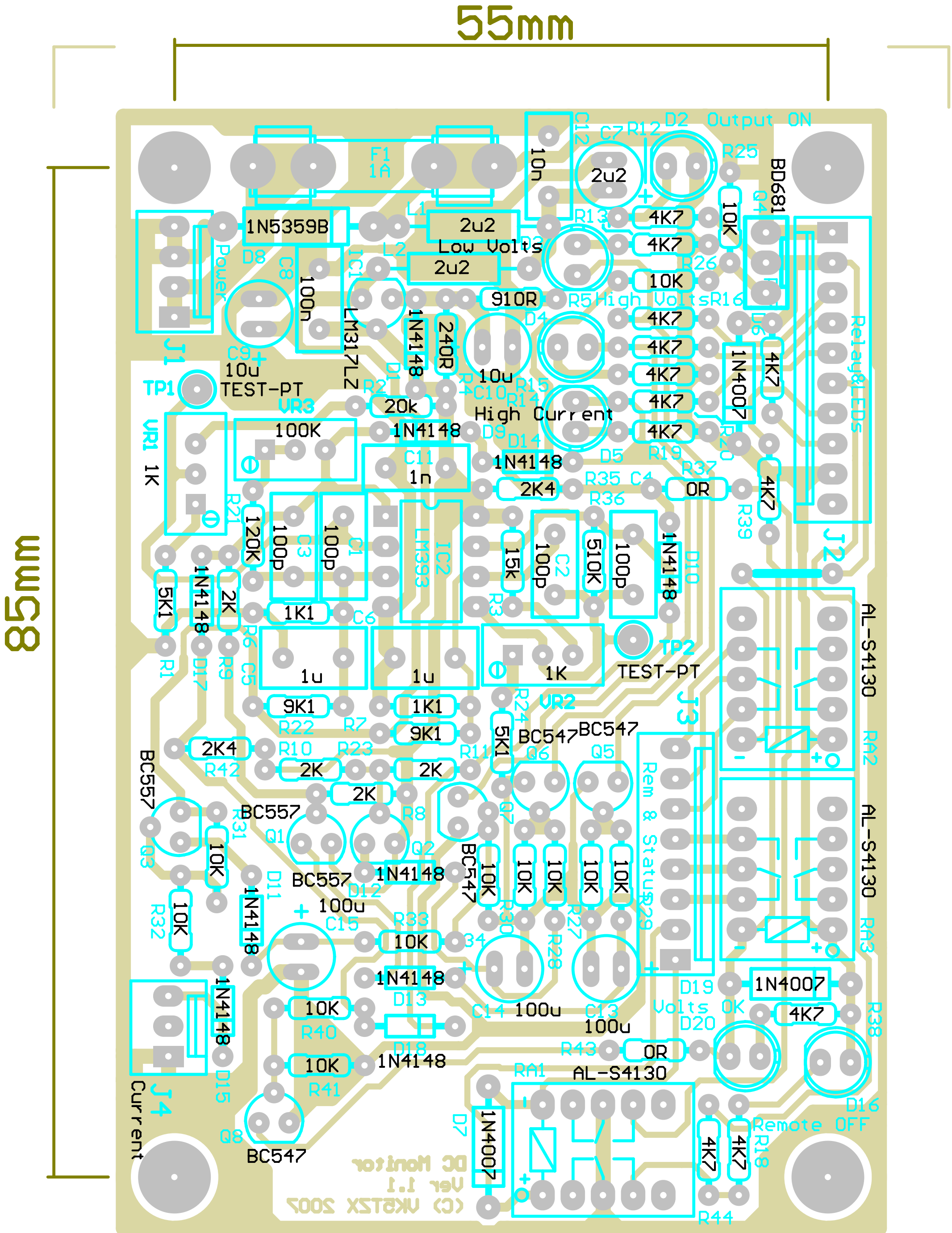
(C) VK5TZX 2007